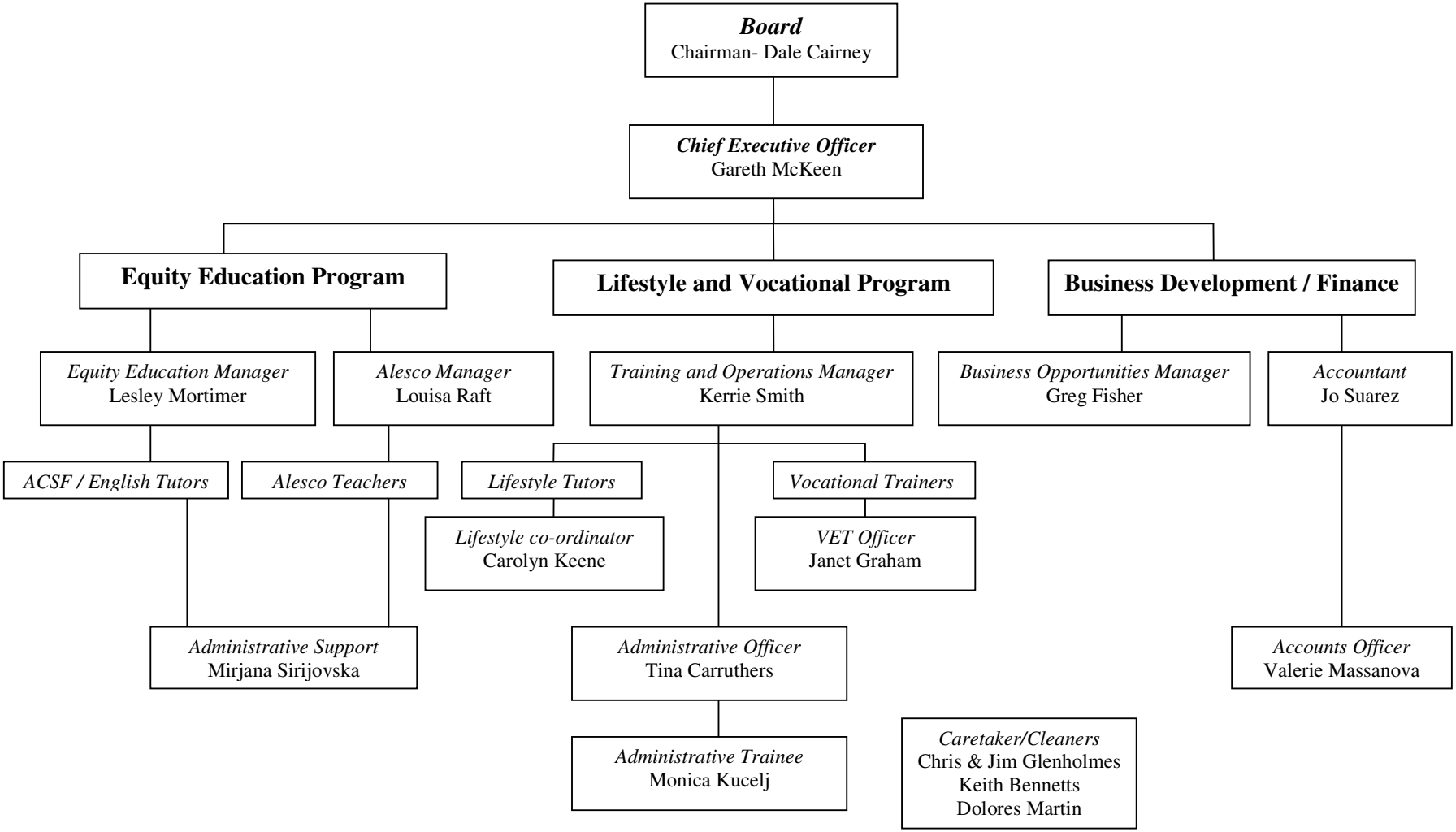WEA Illawarra Staff Organisational Chart
as at December 2011